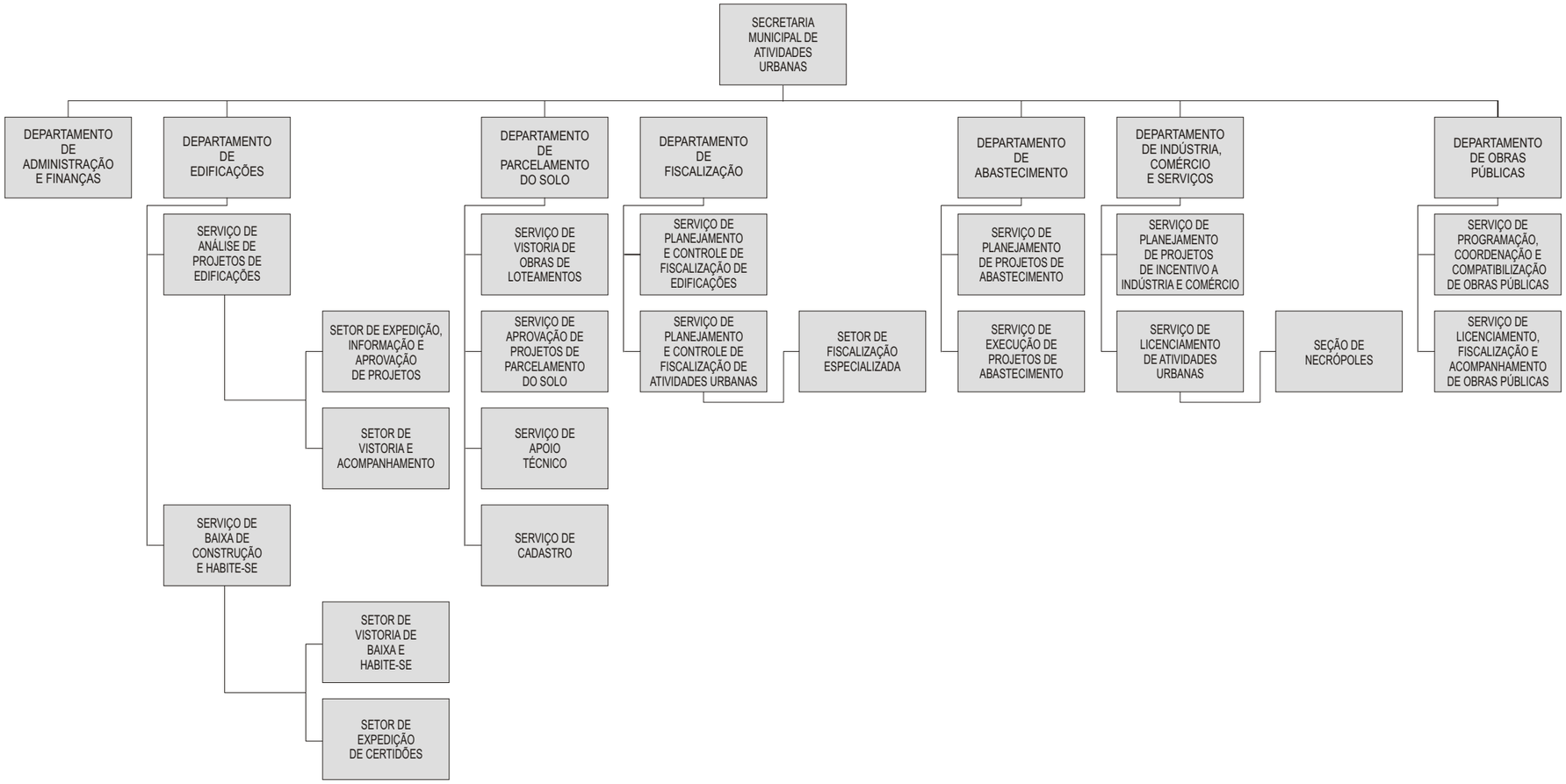PERÍODO: 31/5/1989 a 17/12/1989 - ADMINISTRAÇÃO DIRETA - SECRETARIA MUNICIPAL DE ATIVIDADES URBANAS